PROGRESSION PROPERTY

73 Chippenham Road

, Middlesbrough, TS4 3NT

£750 Per month

Nestled on the charming Chippenham Road in Middlesbrough, this delightful house offers a perfect blend of comfort and space, ideal for families or those seeking a serene living environment. Spanning an impressive 947 square feet, the property boasts two inviting reception rooms, providing ample space for relaxation and entertaining guests.

The house features three well-proportioned bedrooms, each offering a peaceful retreat at the end of the day. The single bathroom is conveniently located, ensuring ease of access for all residents.

This property is not only a home but also a canvas for your personal touch, allowing you to create a space that reflects your style and needs. The surrounding area is known for its community spirit and accessibility to local amenities, making it a desirable location for both families and professionals alike.

With its generous living space and potential for further enhancement, this house on Chippenham Road is a wonderful opportunity for anyone looking to settle in Middlesbrough. Don't miss the chance to make this charming property your new home.

Viewing

Please contact our Progression Property Office on 01642 063352 if you wish to arrange a viewing appointment for this property or require further information.

3 1 2 C

Floor Plan

Area Map

Energy Efficiency Graph

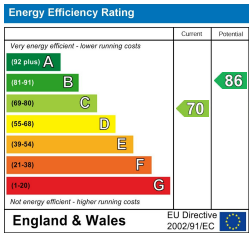

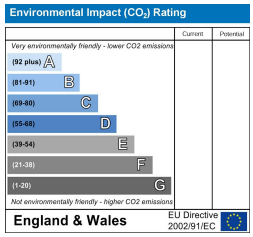

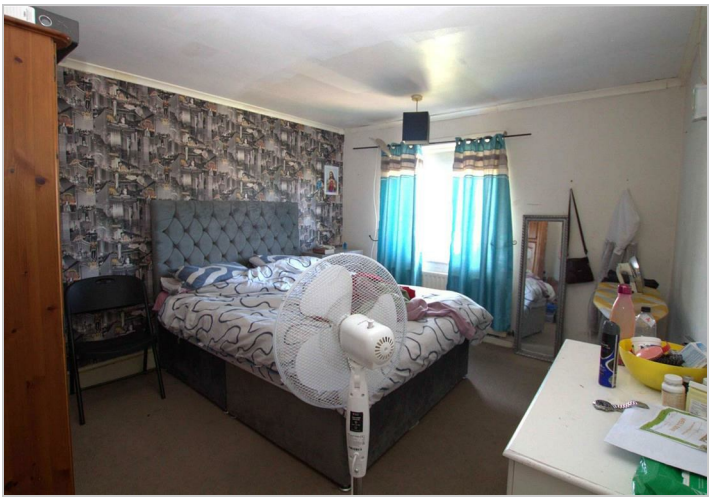

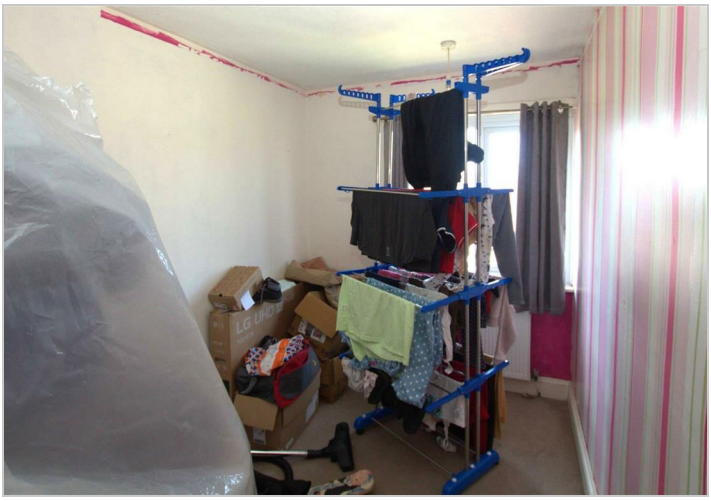

These particulars, whilst believed to be accurate are set out as a general outline only for guidance and do not constitute any part of an offer or contract. Intending purchasers should not rely on them as statements of representation of fact, but must satisfy themselves by inspection or otherwise as to their accuracy. No person in this firms employment has the authority to make or give any representation or warranty in respect of the property.

329 Linthorpe Road, Middlesbrough, TS5 6AA
Tel: 01642 063352 Email: info@progression-lettings.co.uk https://www.progression-property.co.uk